Pyron and Wiens (2011) tree and preferred generic taxonomy: Bufonidae (part 1)
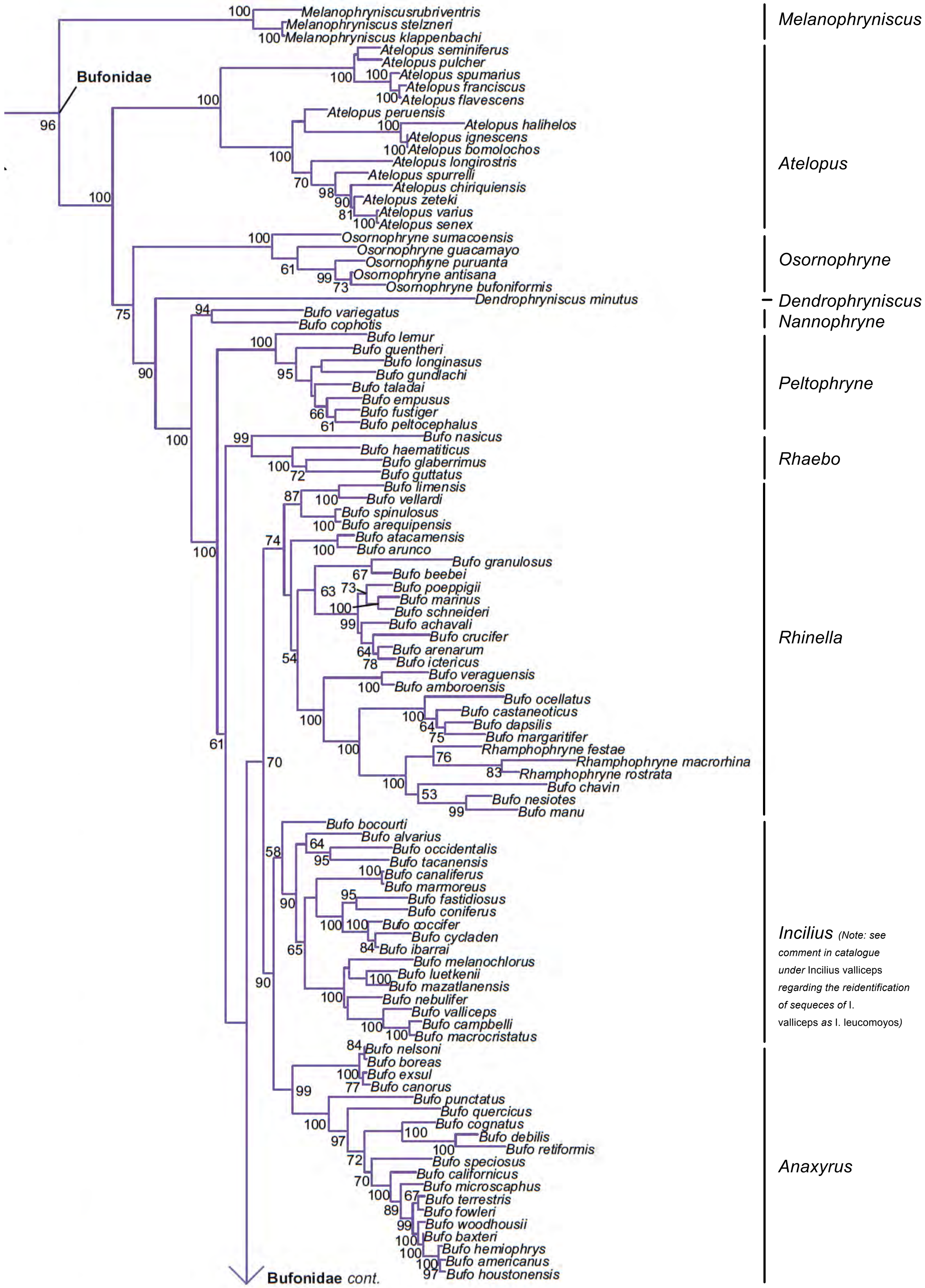
ASW 5.5 generic taxonomy